System Status

System Status displays all **currently launched** system **services**, **system load** info and current system **database sessions** of the main server, divided into two information blocks: **Localhost** and **Master Database Sessions**. In addition, this section displays the status of ***Redundancy*** and ***Reporting servers*** (see screenshot below). Section structure is a follows:

Screenshot: System Status section

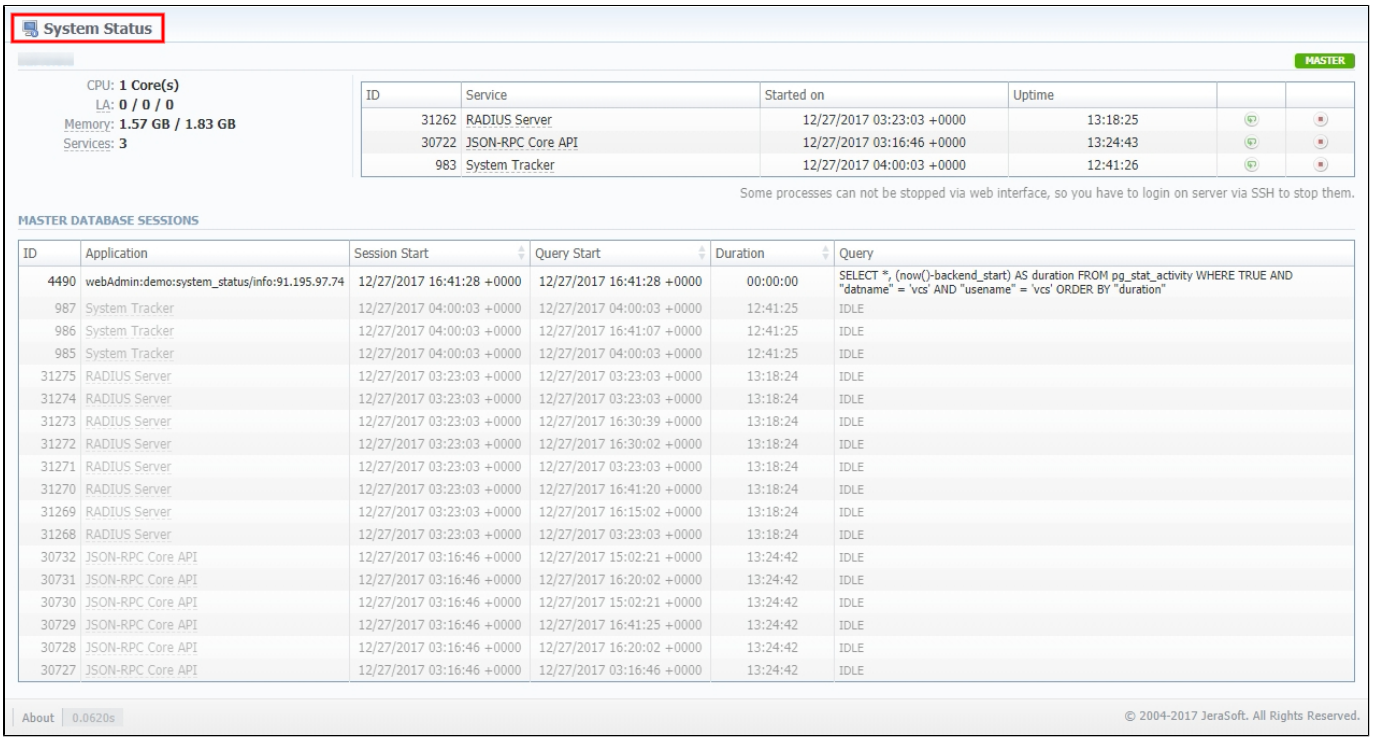

Information Block	Column	Description
Localhost	**CPU**	Number of Central Processing Unit **cores**
	LA	System **Load Average**
	Memory	Amount of **Used** and **Total** Memory
	Services	Number of currently **running services**
	ID	System service **identification number**
	Service	**Name** of the system service
	Started on	Start **date** and **time** of the service
	Uptime	Current **uptime** of the service
Master Database Sessions	**ID**	Database session **ID**
	Application	**Name** of the application
	Session Start	Session start **date** and **time**
	Query Start	Query start **date** and **time**
	Duration	Session **duration**
	Query	Description of the **query**

The **section** allows a user to start, stop, and restart services **manually** with the help of certain icons.

Icon	Description
	Allows to **start** any service that is not currently running

	Allows to **restart** a service that is currently running
	Allows to **stop** a service

Attention

Note that you **cannot** stop some processes via the **web interface.** To do so, you need to login on a server via ***SSH*** to stop them.